



Thursley Road, London, SE9 4HN

Guide Price £375,000 - £400,000

COCKBURN
ESTATE AND LETTINGS AGENTS

Guide Price £375,000 - £400,000. Offered to the market in excellent condition throughout, this three bedroom end of terrace house is located within walking distance of both Elmstead Wood and Mottingham train stations. This property comprises large reception room, fitted kitchen, downstairs bathroom and three bedrooms. To the rear there is a beautifully maintained garden with a large summer house and off street parking to the front for multiple cars. Close by you will find local shops and excellent transport links keeping you well connected with London, Eltham and Bromley town centre.

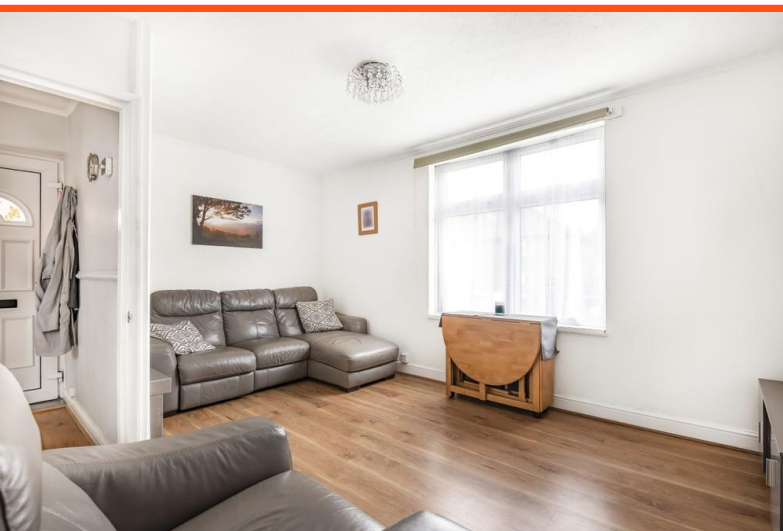

Thursley Road, London, SE9

Approximate Area = 766 sq ft / 71.2 sq m

Outbuilding = 58 sq ft / 5.4 sq m

Total = 824 sq ft / 76.5 sq m

For identification only - Not to scale



FIRST FLOOR

OUTBUILDING

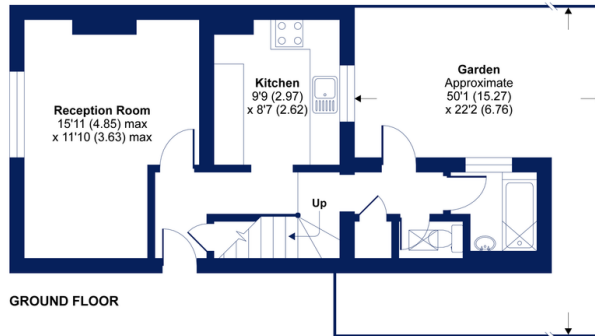

GROUND FLOOR



Floor plan produced in accordance with RICS Property Measurement Standards incorporating International Property Measurement Standards (IPMS2 Residential). © richcom 2021. Produced for Cockburn Estates Agents REF: 740213

