



Ravensworth Road, London, SE9 4LT

Guide Price £375,000 - £400,000

COCKBURN
ESTATE AND LETTINGS AGENTS

Guide Price £375,000 - £400,000. This three bedroom two reception room house is ideal for first time buyers and the growing family. Comprising two open reception rooms, fitted kitchen, conservatory, three bedrooms and family bathroom. To the rear there is a private garden and off street parking to the front. Close by you have Elmstead Wood train station for those needing to commute but also excellent bus links keeping you connected with both Bromley and Eltham.



Ravensworth Road, London, SE9

Approximate Area = 925 sq ft / 86 sq m
For identification only - Not to scale

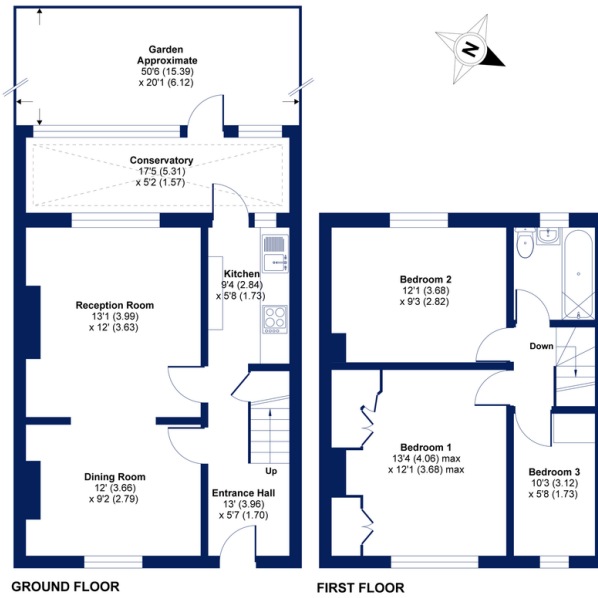

Floor plan produced in accordance with RICS Property Measurement Standards incorporating International Property Measurement Standards (IPMS: Residential). ©richrecom 2020. Produced for Cockburn Estates Agents. REF: 655075



Cockburn EA
38 Mottingham Road, Mottingham,
London, SE9 4QR

t: 020 8857 8857
cockburn-online.co.uk

IMPORTANT: we would like to inform prospective purchasers that these sales particulars have been prepared as a general guide only. A detailed survey has not been carried out, nor the services, appliances and fittings tested. Room sizes should not be relied upon for furnishing purposes and are approximate. If floor plans are included, they are for guidance only and illustration purposes only and may not be to scale. If there are any important matters likely to affect your decision to buy, please contact us before viewing the property.