



Restons Crescent, Eltham, SE9

Rent: £1,500 per calendar month

COCKBURN
ESTATE AND LETTINGS AGENTS



Restons Crescent, Eltham, SE9

**** JUST BEEN COMPLETELY REFURBISHED**** This stunning 3 bedroom semi-detached family home is situated in a quiet residential street in the sought after location of New Eltham. Comprising of three double bedrooms, brand new kitchen, two separate reception rooms, ground floor WC, brand new upstairs family bathroom as well as a large rear garden. This property is ideal for a family or professional sharers alike. **AVAILABLE IMMEDIATELY, Call Cockburn now to view.**

LOUNGE 13' 3" x 12' 8" (4.05m x 3.88m)

DINING ROOM 12' 8" x 9' 8" (3.88m x 2.95m)

KITCHEN 10' 9" x 10' 2" (3.28m x 3.11m)

WC

MASTER BEDROOM 13' 4" x 12' 10" (4.08m x 3.93m)

BEDROOM 2 12' 10" x 9' 10" (3.93m x 3.02m)

BEDROOM 3 10' 9" x 10' 1" (3.29m x 3.09m)

BATHROOM 6' 6" x 5' 5" (2m x 1.66m)

IMPORTANT NOTE Please note that all measurements are approximate. We strongly recommend that all the information which we provide is verified by yourself on inspection.



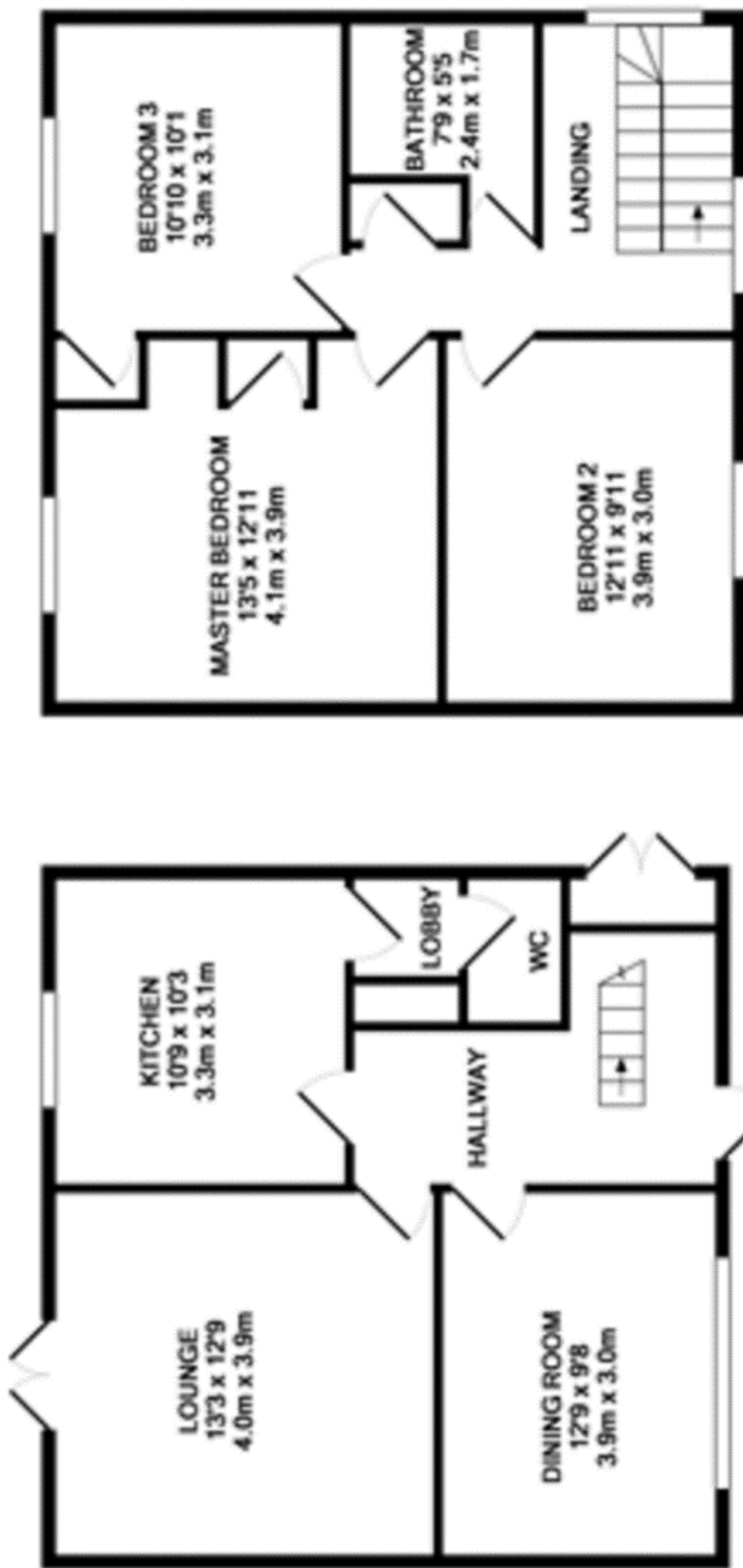

Cockburn EA
352 Footscray Road, New Eltham, London, SE9 2EB

t: 020 8859 8590

cockburn-online.co.uk

COCKBURN
ESTATE AND LETTINGS AGENTS

IMPORTANT: we would like to inform prospective purchasers that these sales particulars have been prepared as a general guide only. A detailed survey has not been carried out, nor the services, appliances and fittings tested. Room sizes should not be relied upon for furnishing purposes and are approximate. If floor plans are included, they are for guidance only and illustration purposes only and may not be to scale. If there are any important matters likely to affect your decision to buy, please contact us before viewing the property.