



CRADLEY ROAD, ELTHAM, LONDON

RENT £1,700 PCM (COUNCIL TAX INCLUDED)

****COUNCIL TAX INCLUDED**** Extended at the rear is this versatile 3/4 Bedroom Semi Detached house, In a sought after location, within close proximity to New Eltham Station, comprising 3 reception rooms, family bathroom & separate ground floor shower room/WC, Large Kitchen/Breakfast room, great for entertaining, Available December

FEATURES INCLUDE:

- | | | |
|-------------------------------------------------------|----------------------------------------------|------------------------------------------------|
| <input type="checkbox"/> COUNCIL TAX INCLUDED IN RENT | <input type="checkbox"/> SEMI DETACHED HOUSE | <input type="checkbox"/> SOUGHT AFTER LOCATION |
| <input type="checkbox"/> 3/4 BEDROOMS | <input type="checkbox"/> 3 RECEPTION ROOMS | <input type="checkbox"/> LARGE DRIVE TO FRONT |
| <input type="checkbox"/> SOUTH FACING REAR GARDEN | <input type="checkbox"/> LARGELY EXTENDED | <input type="checkbox"/> AVAILABLE DECEMBER |

REF 11914

The accommodation comprises:

Cradley Road, London

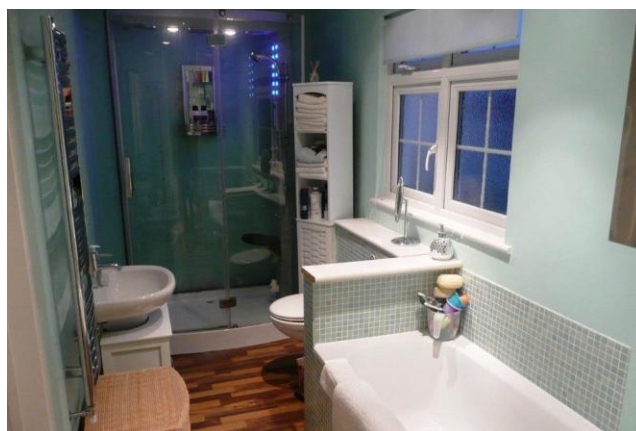
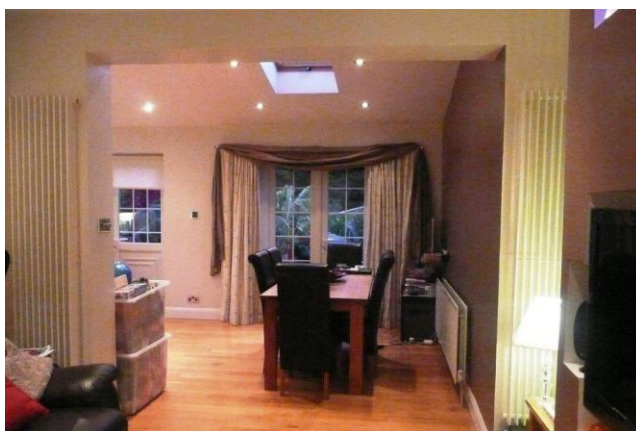
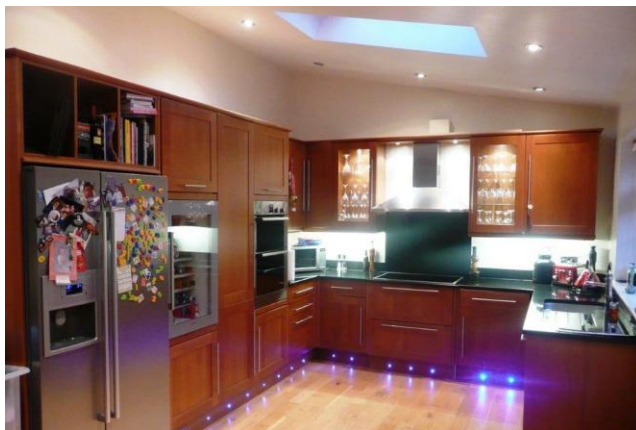



%epcGraph_c_1_500%